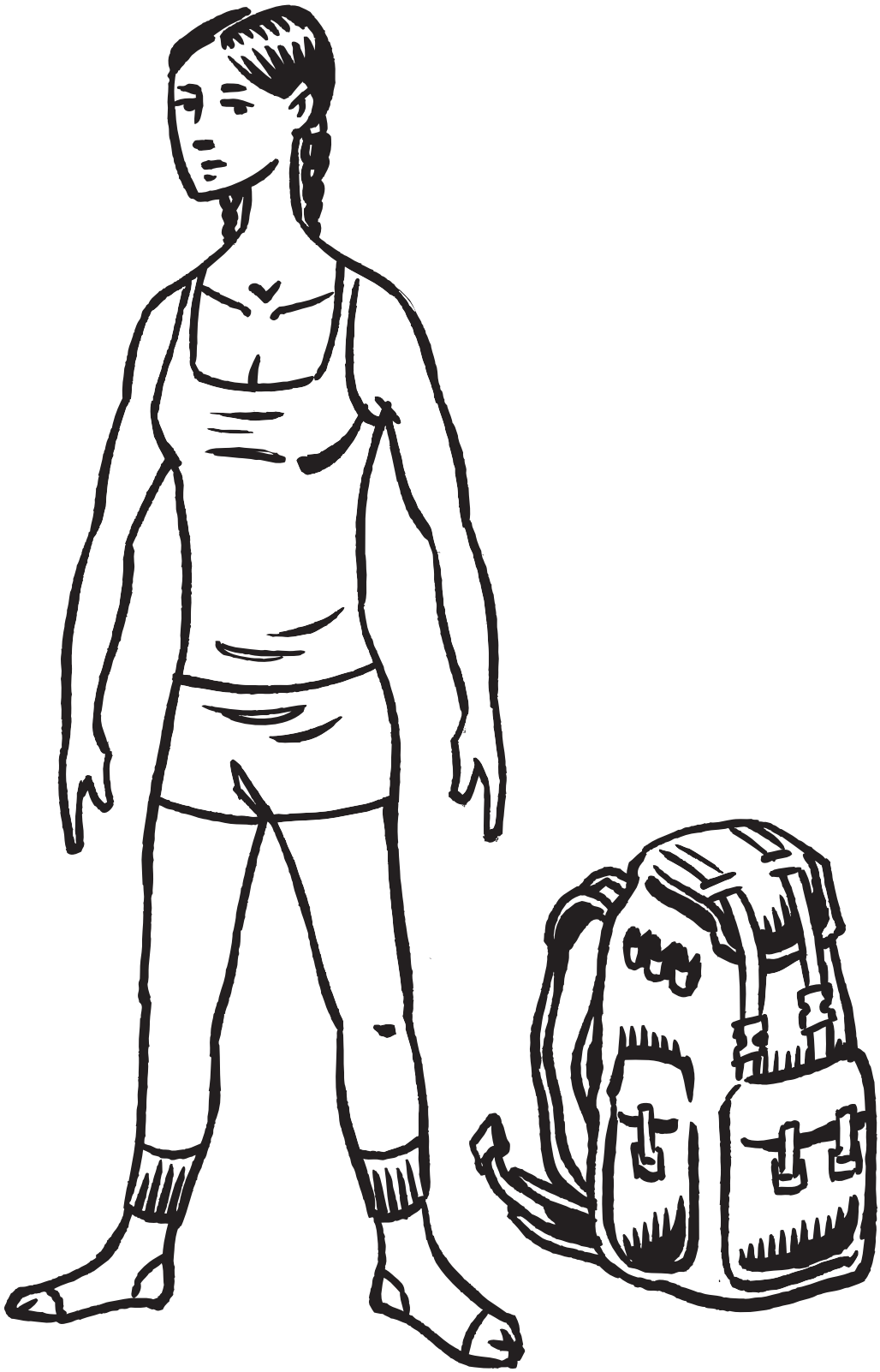

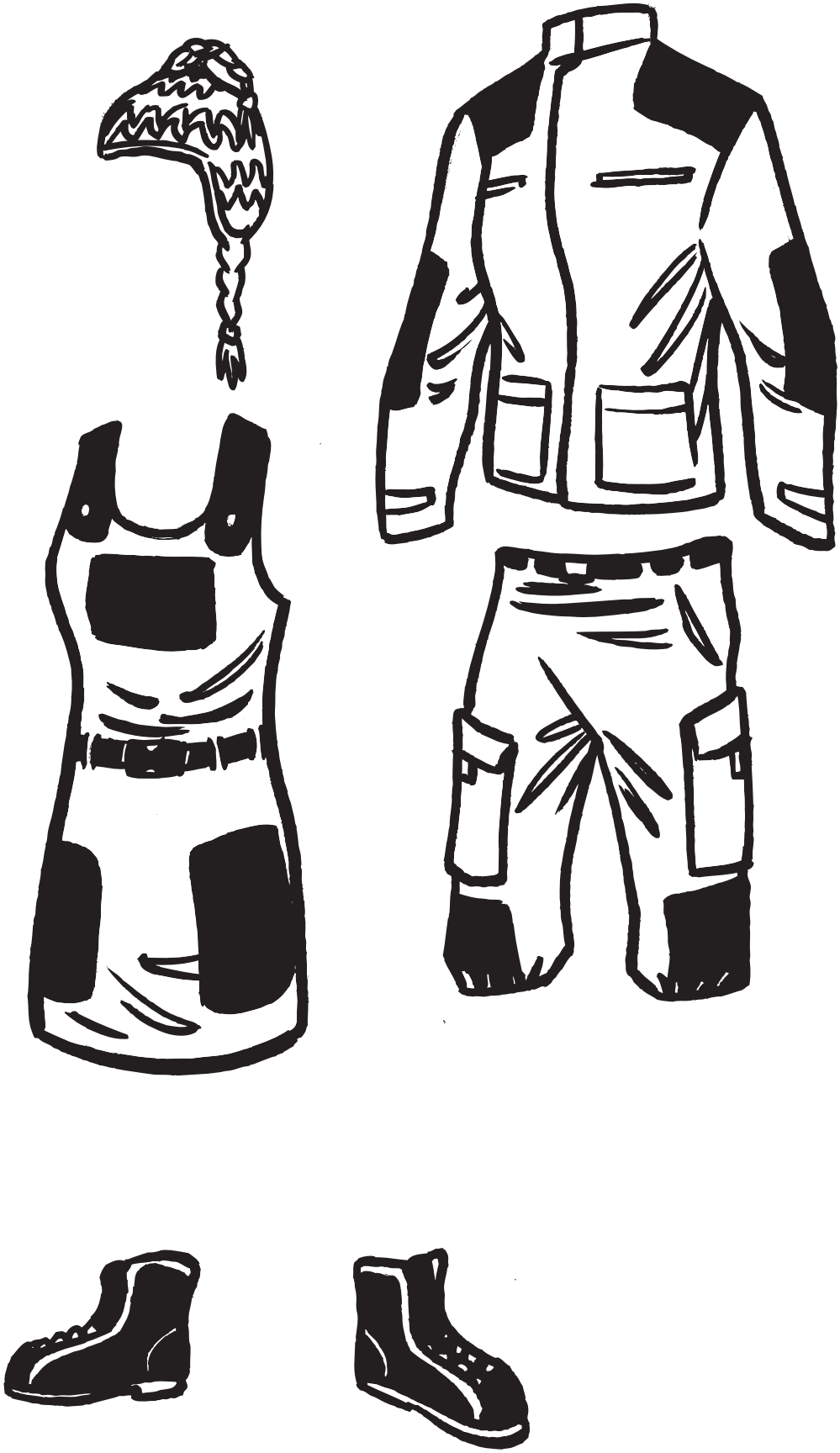

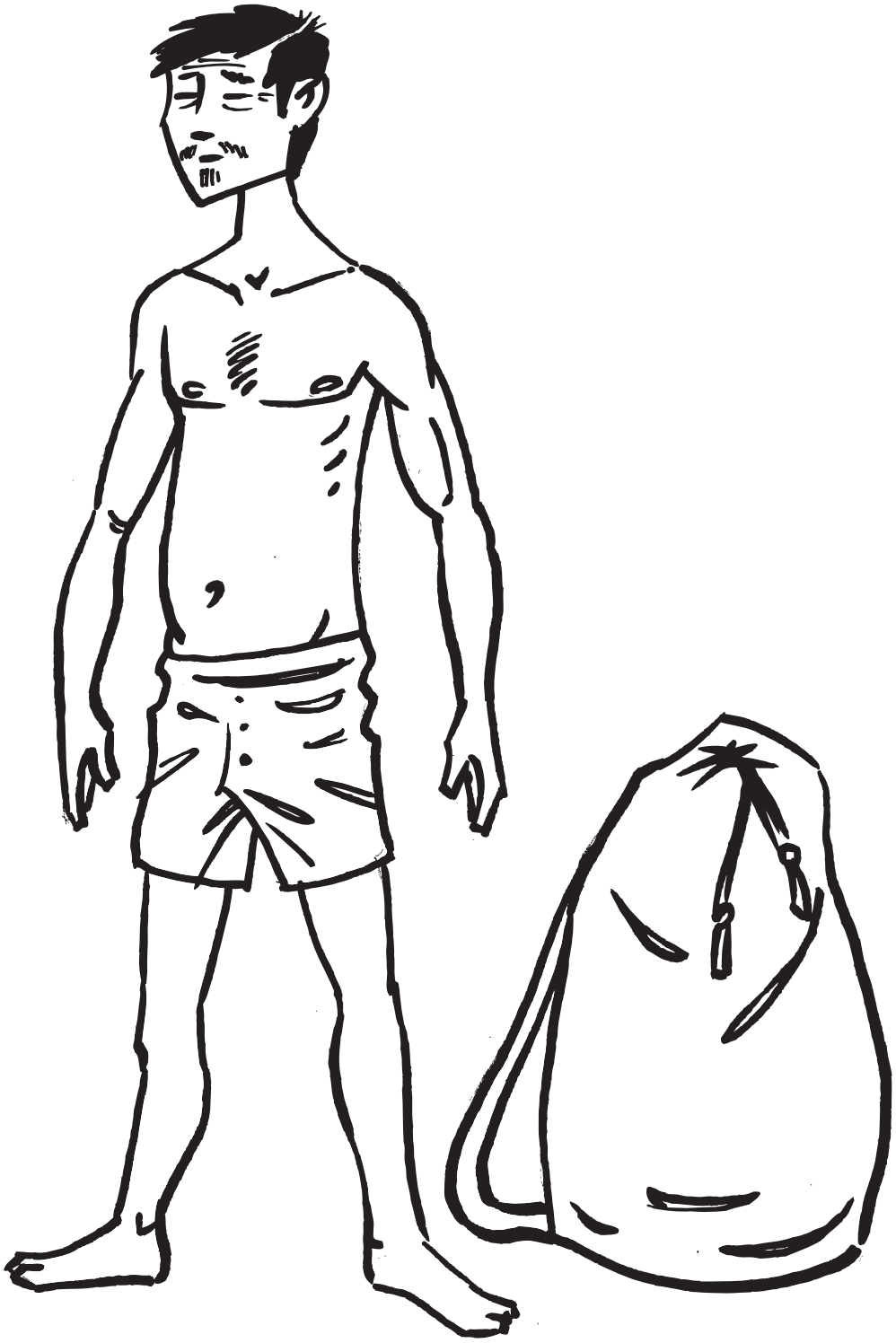

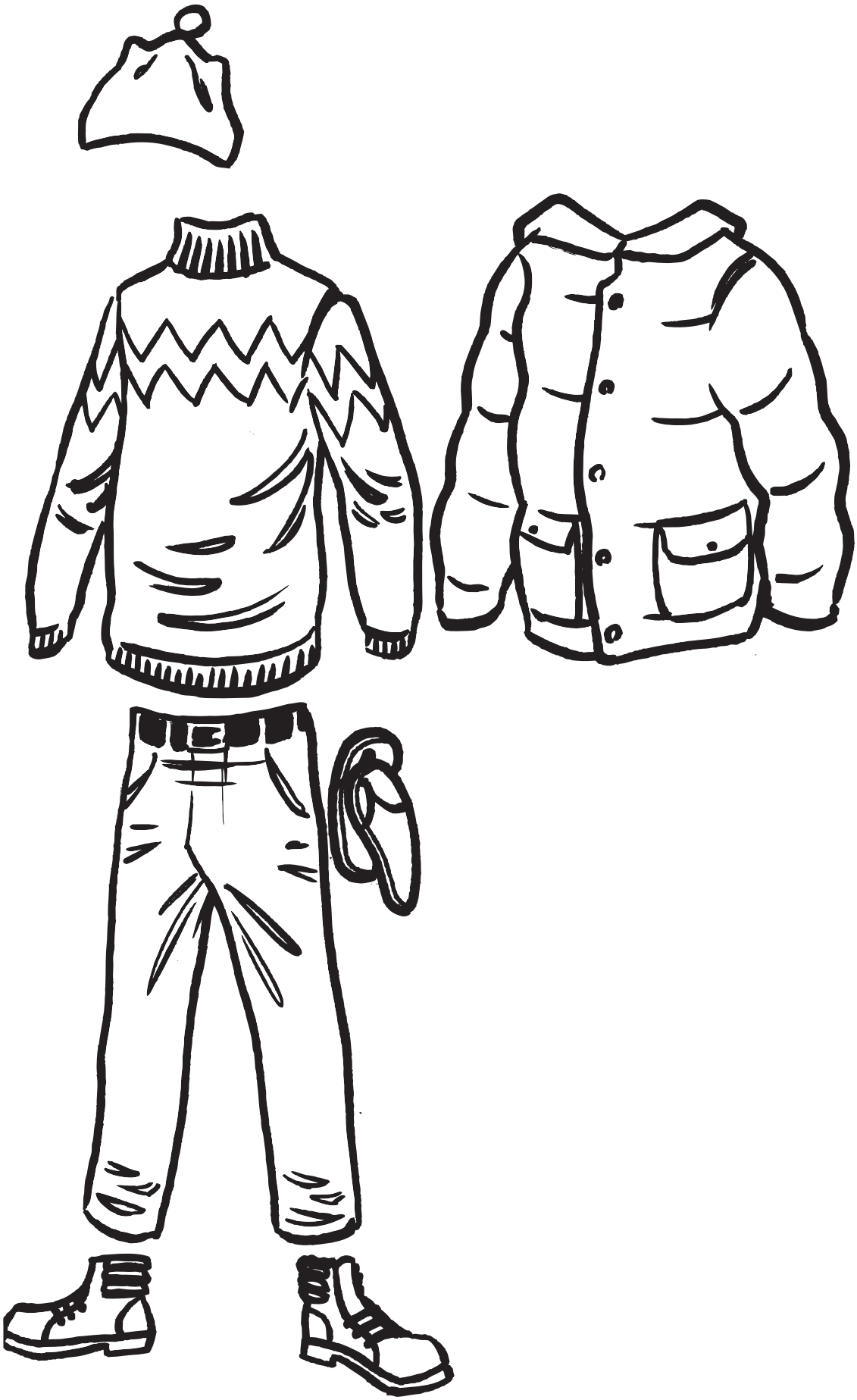

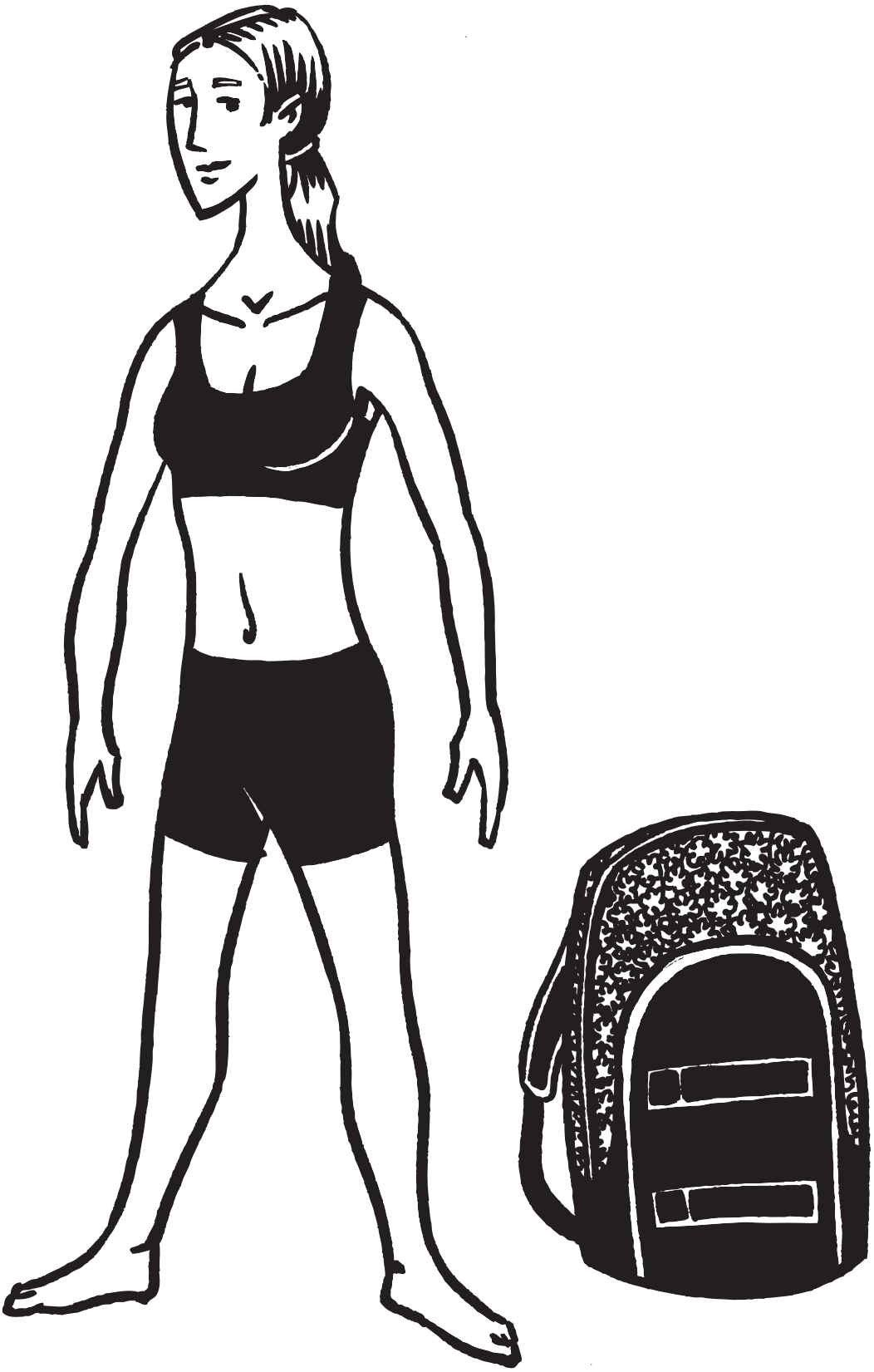

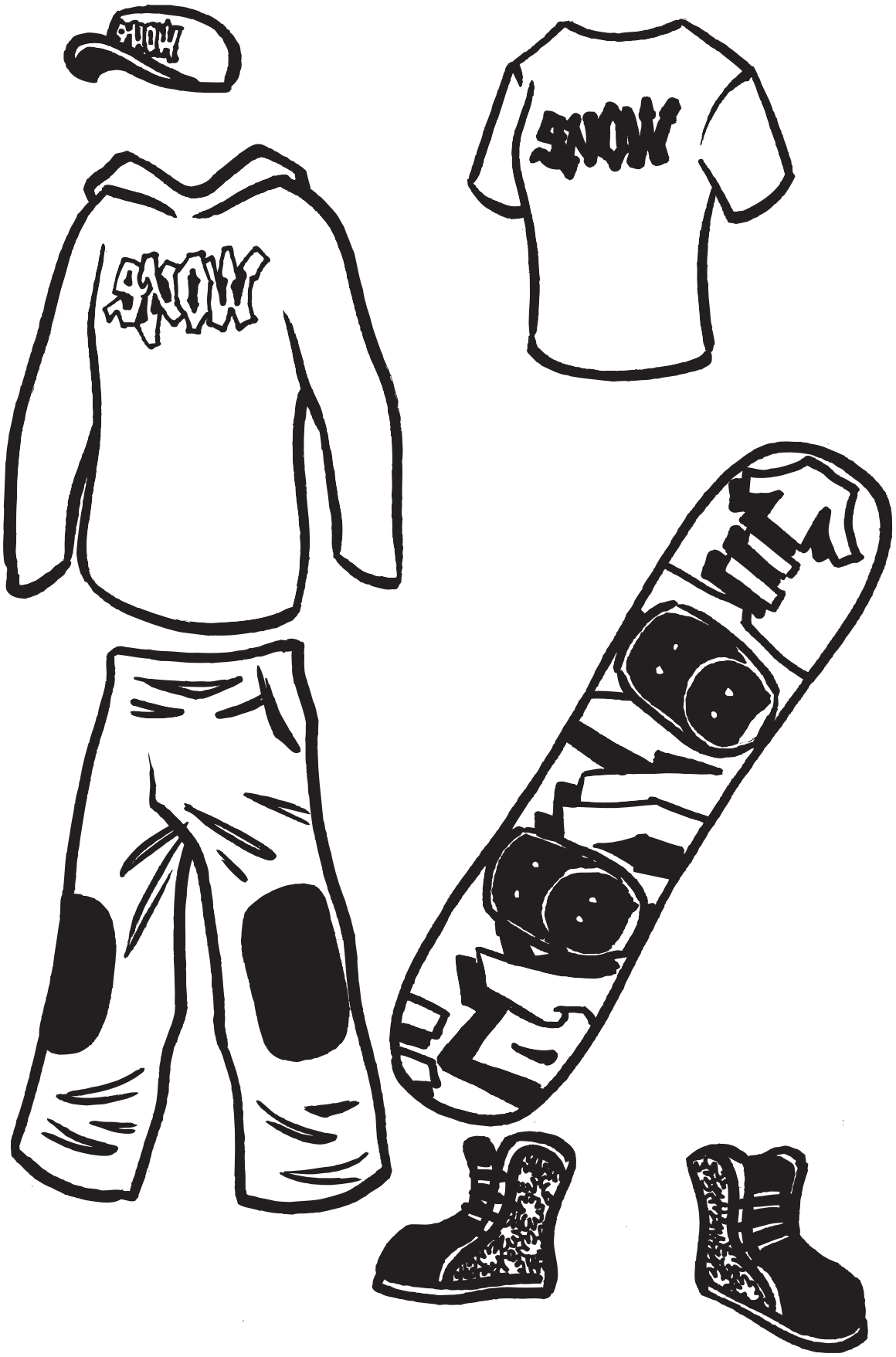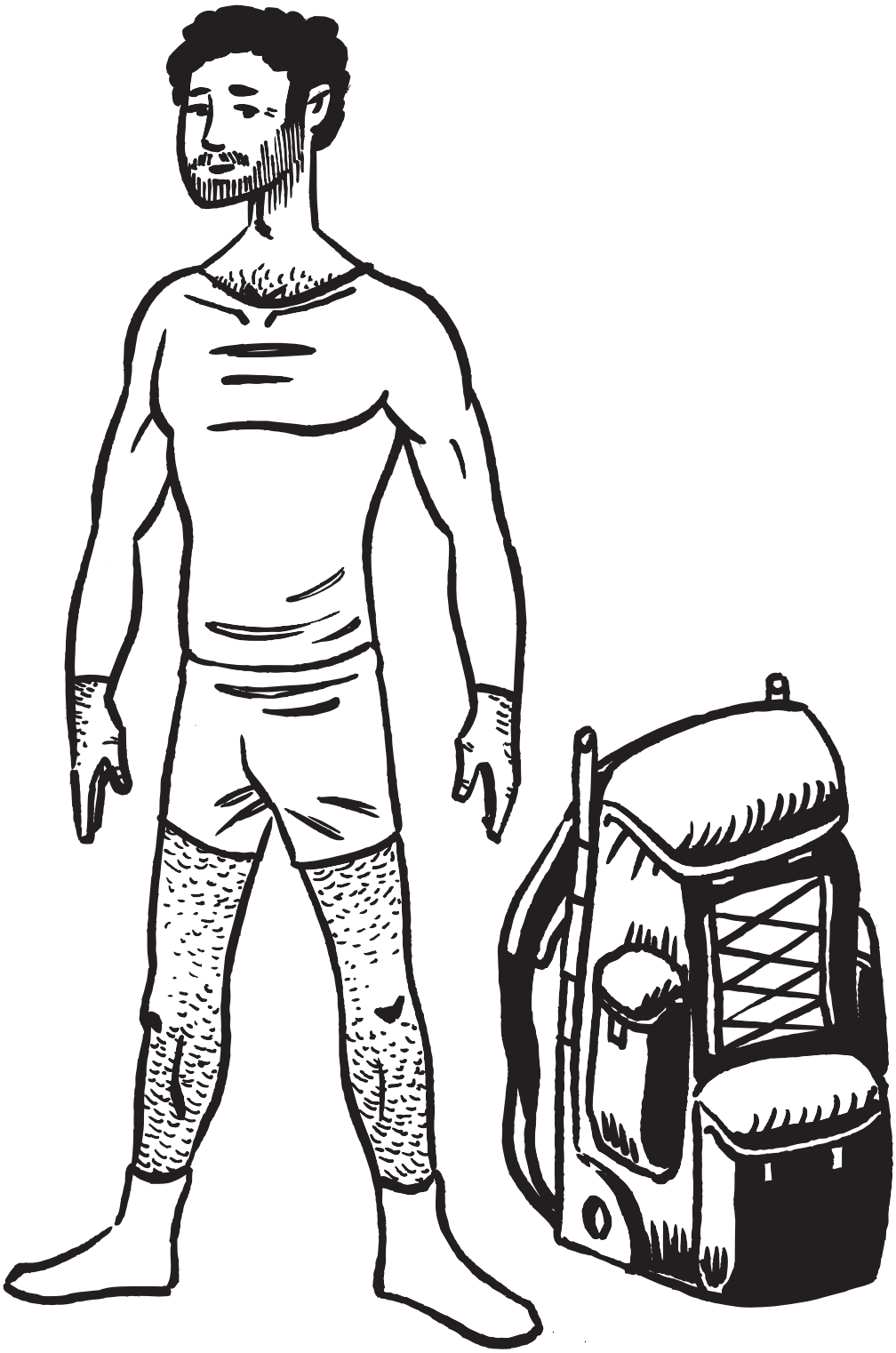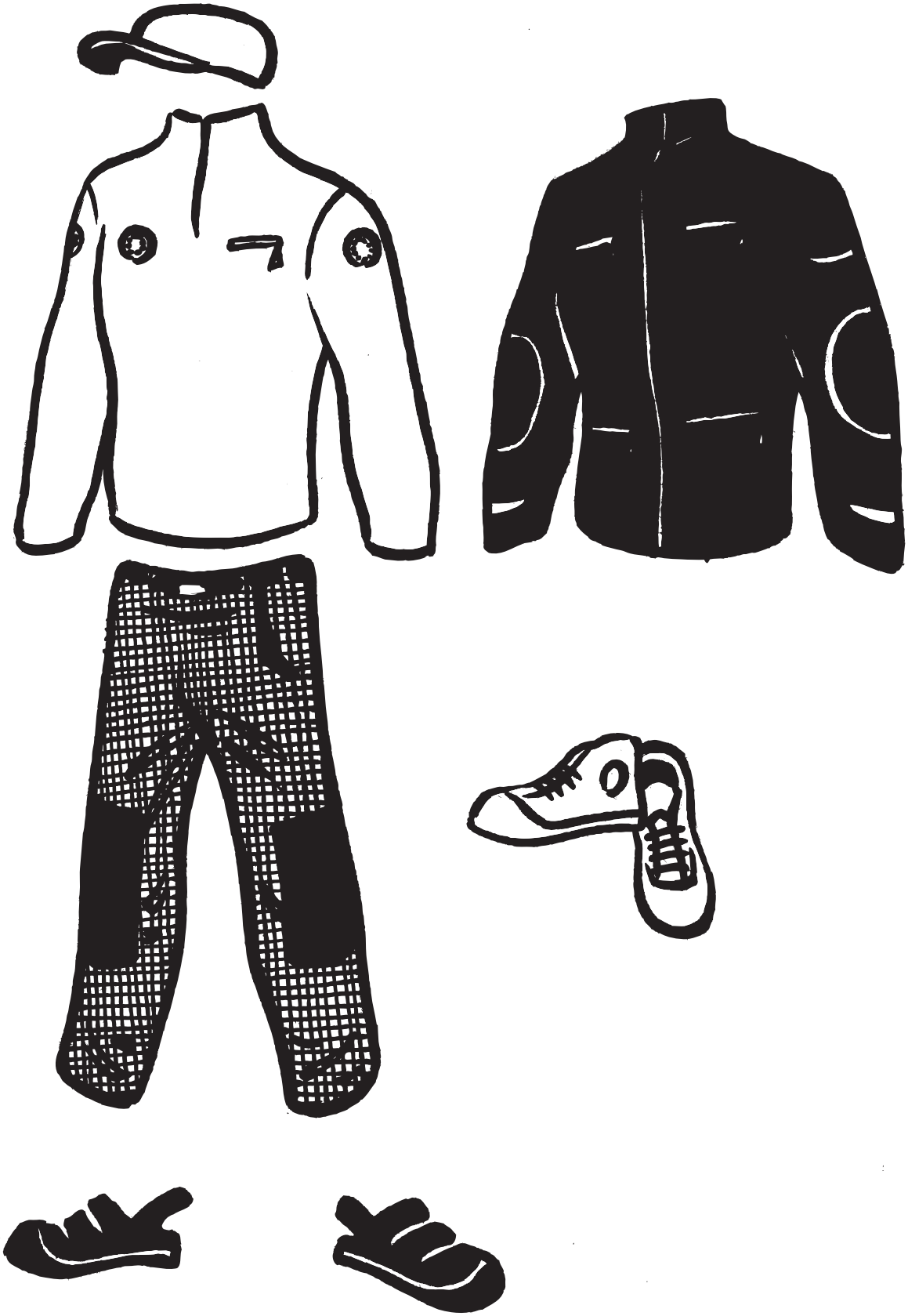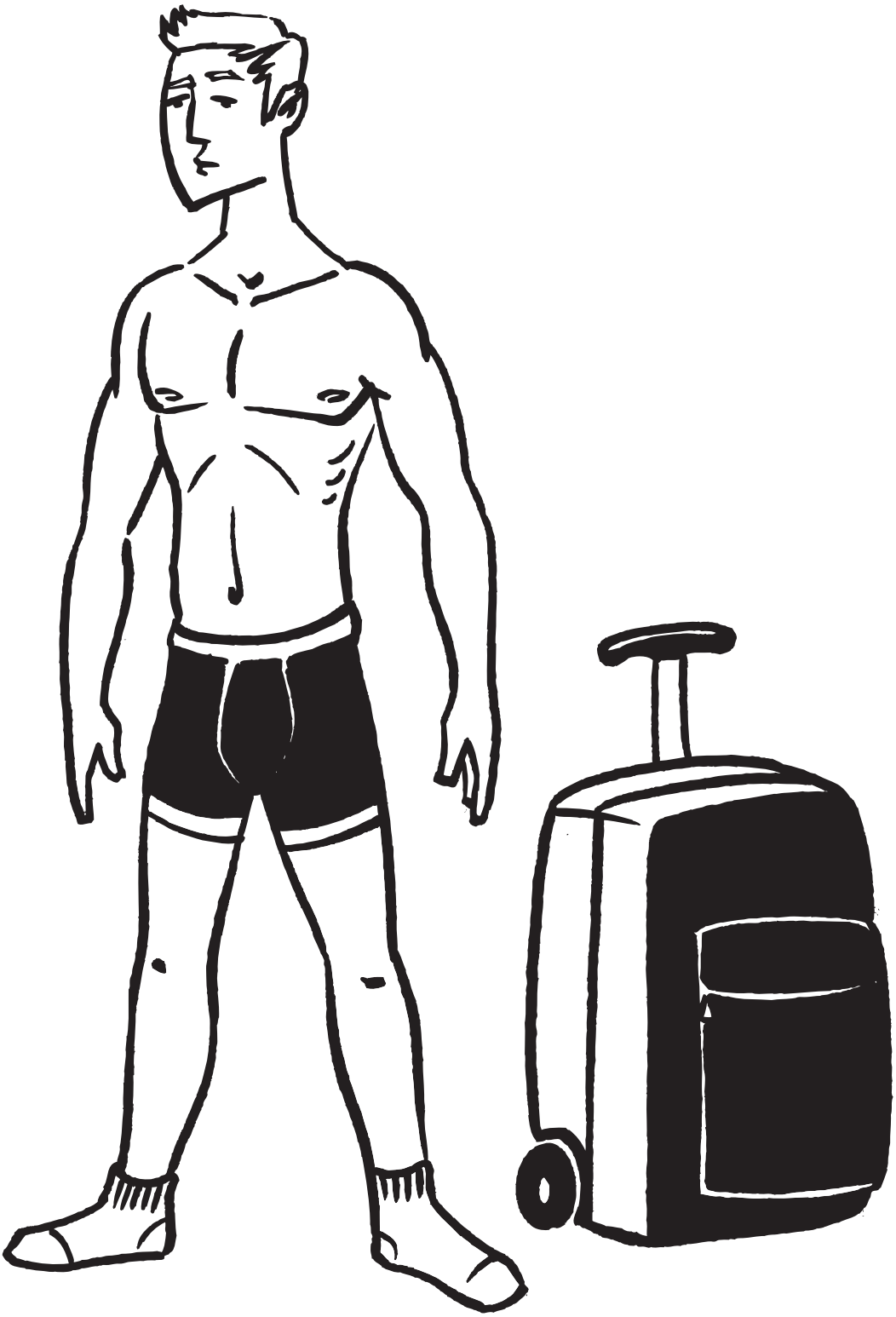
SNOW
SNOW
SNOW